

River
Bend
Farm



Annual Report | Fiscal Years 2019, 2020 & 2021



Celebrating Three Years at River Bend Farm

*“A shared vision is not an idea...it is rather, a force in people’s hearts...
at its simplest level, a shared vision is the answer to the question
‘What do we want to create?’” —Peter Senge, Systems Scientist*

Dear Friends of The Ecology School,

This Annual Report straddles a monumental shift in The Ecology School’s collective history. Between the years 2019 and 2021, the world as we knew it changed as COVID-19 spread globally and caused a massive upheaval of how we live our lives. As you read this Annual Report, you will see programmatic and Capital Campaign highlights and financials from three years, 2019-2021. The lower number of program participants in these past few years tells one story, but the new programs created and the amazing completion of the River Bend Farm campus construction tells a vastly different story and one of much more positive progress.



Drew Dumsch with wife Lisa and teenagers Nico and Sophie

While 2019 proved solid in programmatic revenue—a 20+ year trend that our non-profit organization is immensely proud of—in 2020 we saw an abrupt drop in our earned income of tuition and program revenue decreases due to in-person learning being nearly impossible because of COVID restrictions. Despite the miniscule \$10,377 on our balance sheet for program-related income in 2020, the innovative and fundraising spirit of The Ecology School’s staff was stronger than ever as we raised over \$4.6 million for both ongoing and new programs as well as our River Bend Farm Capital Campaign.

Running parallel to the launch of two new incredible programs (EcologyOnline.org and the Teacher Institute for Watershed Science and Conservation) was the \$14.1 million campaign for River Bend Farm. This was a financing and fundraising challenge that even in ordinary times would have been tough to complete, but seemed insurmountable during a global pandemic. But in true Ecology School fashion, the hard work and determination by our Board and staff, coupled with the astounding support from donors, resulted in true success! **At our April 24, 2021 ribbon cutting ceremony we officially opened our year-round River Bend Farm campus after exceeding our \$3.6 million fundraising goal for our Capital Campaign just two days earlier on Earth Day!**

So, in answer to the question the systems thinking visionary Peter Senge asks in his quote above, “What do we want to create?” The Ecology School, with the support of folks like you, is creating a special place at River Bend Farm where the energy of people looking to find their own role in taking positive action to help the planet has a permanent home. Both the wide-open spaces on our 105-acre farm and the comfortable lodging and dining spaces in our new Living Building Challenge buildings will embolden wide-open ideas and dedicated action to create a hopeful, resilient future together. River Bend Farm is already becoming a nationally recognized place where change can happen overnight!

I look forward to sharing this Annual Report 2019-2021 with you and our entire Ecology School community.

A handwritten signature in blue ink that reads "Drew Dumsch". The signature is fluid and cursive.

Drew Dumsch, Co-Founder, President & CEO





River Bend Farm

SACO, MAINE

River Bend Farm, home to The Ecology School, is an historic 105-acre farm located on a scenic bend in the Saco River, just twenty minutes from the Maine coast. Built to The International Living Future Institute's *Living Building Challenge*, the most comprehensive green building standards in the world, our Poland Spring® Education & Dining Commons and dormitory buildings are designed to create a symbiotic relationship between people and all aspects of the built environment. In 2021, we opened our doors at River Bend Farm to the community, bringing people and nature together through "live what you learn" opportunities.

As the former owners of River Bend Farm, Tom and Polly Merrill have been essential to The Ecology School since the day they placed the farm on the market. The Ecology School's mission fueled Tom's decision to join the Board of Directors, becoming Vice Chair and Co-Chair of our Capital Campaign for River Bend Farm. He and Polly are now two of The Ecology School's biggest advocates and most generous supporters.

The Ecology School inspires stewardship of and connection to the natural world through experiential learning in ecology, conservation, farming, and sustainability.

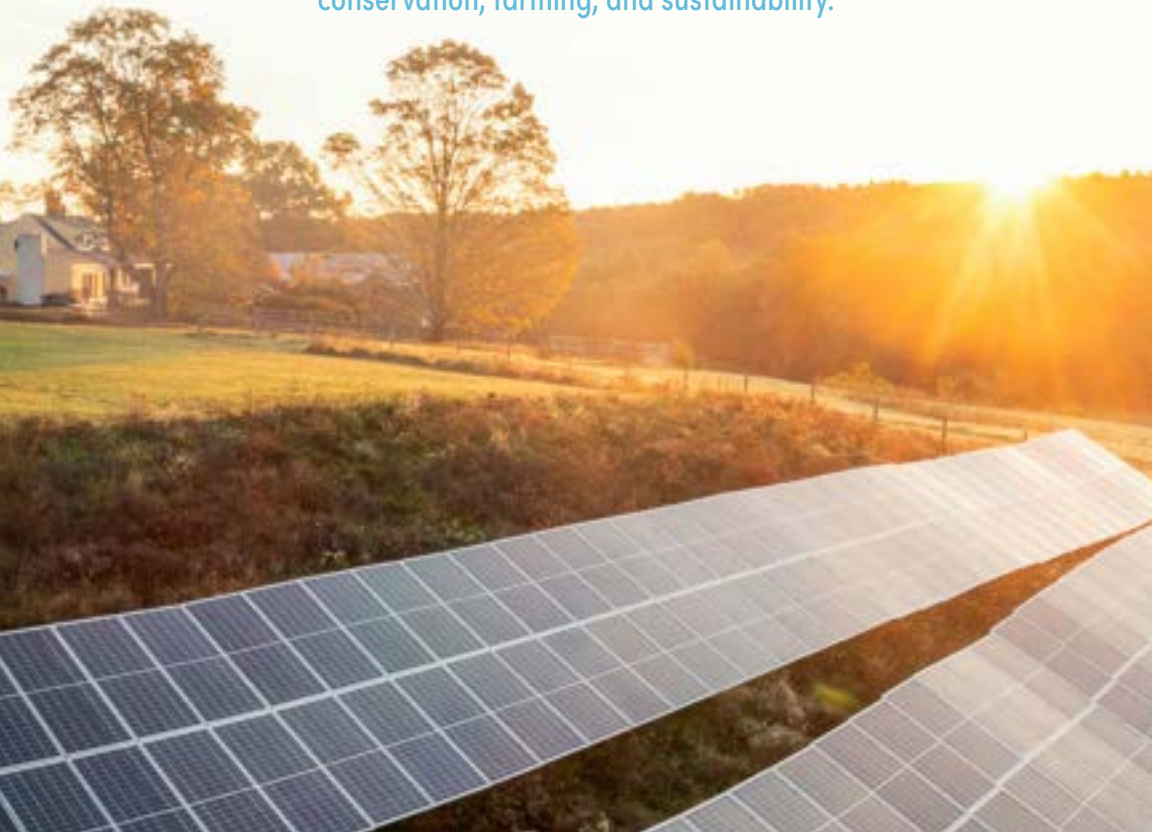

“The Ecology School is instilling in the next generations a love and appreciation of nature, of sustainable community, and providing a working model to aspire to.”

—Tom Merrill



Tom Merrill, pictured with his wife Polly





*River Bend Farm by
the Numbers...*

105

ACRES OF FIELDS,
FOREST & WATERFRONT

3.5

MILES OF TRAILS

144

BED DORMITORY

7,000

SQUARE FOOT POLAND SPRING®
EDUCATION & DINING COMMONS

712

SOLAR PANELS GENERATE...

105%

OF THE CAMPUS'
ENERGY NEEDS

1

ACRE WORKING
AGROECOLOGY FARM

The Capital Campaign to Transition
to River Bend Farm



Our first ever Capital Campaign began in 2018 and in April 2021 we celebrated the official opening at River Bend Farm with capital gifts totaling \$3.7 million.

The Campaign for River Bend Farm 2016-2021

In recognition of Our Generous Donors

SUGAR MAPLE

\$100,000+

Poland Spring

L.L.Bean

Daniel E. Offutt III, Charitable Trust

In Honor of Mary D. Merrill:

Tom and Polly Merrill

In Honor of Norma Harrison:

David and Cynthia Harrison

Marjory Keeler

The Lozier Family

John and Mary Dumsch

Drew Dumsch and Lisa Farago

A. Donald and Susan H. Grant

Rebecca Harrison

Jordan Harrison and Adam Greenfield

Anna and Max Hjortberg

Jamie Potenberg

Sandra K. Roberts

Benjamin and Megan Harrison

Karin Neils and Thomas Peterson

Keil Dumsch

Olivia Clawson

Philip and Lisa Swinehart

Lizabeth and John Snell

Irmgard Neils

Bruce and Marlene Cummings

Jackie and Buck Harrison

Gail Parker

Jeffery and Margaret Swinehart

Linda Proefrock

Peggy Kornegger and Anne Katzeff

Jane Cloutier

Connie and Bob Lehner

In Honor of Irene Mennen Hunter:

Kristin Hunter-Thomson and Malin Pinsky

Susan Hunter

Whitney Hunter-Thomson

Colby A. Previte

Jane's Trust

The Whitehead Foundation

Mary Love May and Paul W. Gabrielson

NORTHERN RED OAK

\$50,000-\$99,999

In Honor of Sharon Parent:

Amy and Lucien Ouellette

Scott and Wendy Parent

Craig and Mary Parent

Reg Parent

Jennifer and Allen Hayman

Nathan and Wendy Townsend

Justin and Linda Ries Family

Mike and Heather Anderson

The Reed Family

Thomas and Jayne Jones

Warren and Barbara Winslow

Dale and Melissa Armstrong

Debbra Woods

Michael and Linda Parent

Michelle and Kevin Roche

Priscille Michaud

Mark and Claire Parent

Bernard and Lisa Ouellette

Bob and Adrienne Fournier

Darlene Stubbe

Anonymous

Fred W. Pierce

Jonathon Olesen and Sarah Cusack

Karen and Patrick Fox

Katherine Rutherford

Moore Family

Norma and Doug Pavlak

Anonymous

Robert J. Willette

Robert and Del Rowe

Anonymous

Tom Daggett

Alex and Phyllis Monroe

Amy Winslow

Anne Hallward

Anthony and Dawn Seymour

Armand Ouellette

Jill A. Boivin

John and Kathryn Clark

Laura Ouellette

Peter and Denise Morrill

Roger and Louise Labbe

Sarah McLellan

Yvonne and Vincent Balzano

Paul and Alma Ouellette

Allison Pike

Albert and Elaine Ouellette

Edward and Jeanne Jackson

George and Amy Partal

George and Colette Quirion

Meredith and Bryce Roberts

Michael and Maggie Cox

Michala Gallagher

Steven and Susan Ebling

Violet Seymour

Steven and Merilee Grindle

Anonymous

Bangor Savings Bank Foundation

Ecology of Architecture Collaborative:

Zachau Construction

Kaplan Thompson Architects

Richardson and Associates

Simons Architects

Briburn

Quimby Family Foundation

In Honor of Floyd J. Huntley:

Guy and Robin Huntley

Dee and Tom Brown

Nolan and Kathy Stokes

Saco and Biddeford Savings Institution

Virginia Hodgkins Somers Foundation

In Honor of Alumni Educators:

Kristin Hunter-Thomson

Nate Schumacher

Mike McGee

Leanna Bonds

Chelsea Hubert

Philip Englund Mathieu

Tessa Diehl

Clare Cunningham

Maggie Samen

Sara Gabrielson

Geoff Stack

Rich Bell

Hillary Loomis

Michael Spradlin

Nat Balder

Ann W. Nozawa

Tess Beem

Peter Levi

Anna Cynar

Debbie Lyon

Aaron Snyder

Casey Schott

Charles Creagh

Chrystal Schreck

Elaine and Michael Bonds

Erin Shultz

John Guyton

Kathleen S. Caruso

Ken Meinhart

Patti Watson
 Jeff Grabham
 Tyler and Jess Miller
 Katrina Venhuizen
 Tessa Diehl
 Andie Bisceglia and Wick Prichard
 Lindsey Reed
 Mike Hansen and Hannah Sukonick
 Jaime Duval and Rob Baranek
 Adam C. Strauss
 Andy and Lindsay Whitaker
 Anna Gahl-Cole
 Caitlin Lenahan
 Caley Mackenzie
 Carolina Lukac
 Cassandra Biette
 Danny Beutler
 Emily Guerin
 Emily Rupp
 Emma Stuhl
 Eric Tweed
 Francey H. Slater
 Gabby Queenan
 Grace Barber
 Hannah Bissex
 Janelle Francis and Lyndon Mair
 Jean M. Bryenton
 Jeff Zatz
 Jessie Wetherby
 Joel Wagner
 Justin Latici
 Katy Davis
 Liz Robbe Cute
 Maggie Griset
 Meg G. Snow
 Nancy Hammett
 Tallie Segel
 Victor Leos
 Will Broussard
 Henry Funk
 David Byers
 Joanna L. Meyer
 Mallory Durkee
 Megan F. Meyer
 Kyle Roddy
 Alexandra Grindle and Peter Knight
 Andrew Morrison
 Brita Stepe
 Jennifer Guimaraes
 Matt Duddy
 Victor Izzo
 Lindsay Taylor
 Laura Heil
 Christine Simonson
 Leah Inman
 Lucy Miner and Evan Elderbrock
 Noelle Jordan
 Josh Miller
 Alex Guyton

Alexa Kruupp
 Ali Maynard
 Ali Z. Pack
 Alicia Davis
 Alicia Gow
 Amalie Sonneborn
 Andrea Kuegel
 Anne Pearce
 Becca Brooke
 Carrie Webster
 Catherine Griset
 Celeste Venolia
 Claire Russo
 Drew Sorenson and Simone Franklin
 Elaine Rittershaus
 Eva Svobodova
 Gabrielle Brodek
 Hannah Thanhauser
 John and Krysta Ibsen
 Julie Brown
 Laura Newcomer and Matt Thomas
 Lisa Girardin
 Lisa Long
 Louisa H. Gemmer
 Luiza Brown and Richard O'Brien
 Malcolm Richards
 Mary Birrer
 Meg Edstrom Jones
 Sam Wilson
 Sashi Kaufman
 Steve Abatiell
 Tina N. McGranaghan
 Todd Dowling
 Tori Kleinbort
 Tyler Core
 Miranda M. Wheeler
 Ben Bregger
 Daniel Horton
 Katie Finch
 Laura Poppick
 Carly Dominick-Sobol
 Becca Neville
 Kristen Balschunat
 Mary Wilson
 Leah Mould
 Austin and Ally Muir
 Brad Pillen
 Emily Anderson
 Eric Walton
 Maria Archibald
 Danica Loucks
 Kalyn Sullivan
 Rachel Berkrot
 Elizabeth Fagenholz
 Hannah Ryde
 Anonymous
 Colby Smith
 Benjamin Durham
 Alec Knapp

Bryan Matluk
 Daniel Dobrosielski
 Emily Irwin
 Kelsey Madison
 Lia Friedman
 Lindsay and Scott Courcelle
 Nick Raines
 Ross and Sarah Feitlinger
 Tom Doherty
 Anonymous
 Amy Salowitz
 Cat Henry
 Haley Diamond
 Abby Verney-Fink
 Christopher Emery
 Ellie Johnson
 Grace M. Carbeck
 Sam Collins
 Shenandoah Raycroft
 Tessa Vance
 Casey Boland
 Molly Scanga
 Alex Chasse
 Bridget Benson
 Brody Todd
 Krissy Lynch
 Nolan Crees
 Sandy Lowden
 Emily Cook

WHITE ASH

\$10,000-\$49,000

Bridget Jones and Dinesh Goburdhun
 Davis Family Foundation
 Morton Kelly Charitable Trust
 John Hastings
 Androscoggin Bank
 Central Maine Power
 Hancock Lumber
 Bernstein Shur
 Spectrum Healthcare Partners
 Martha L. Taylor
 Efficiency Maine
 Anonymous
 John W. Paynter
 Robert Adkins and Deborah Thaxter
 Barbara A. Keppel
 Laurie A. Hawkes
 Horizon Foundation
 Mark and Jane Ritchie Family Fund
 Michael and Leslie May
In Honor of Joanne and Joe Alex:
 Meredith Alex
 Joel Alex
 Julianna Alex
 Jessica and Patrick Keenan
 Rick DeFilipp and Karen Raucci
 Jennifer DeFilipp and Marc Smith
 Kathryn Alex and Thomas Ellis

Judith Alex and Peter Vestal
Carol Kim
Satoshi and Kazuko Igarashi
Joe and Sue Reny
Eddie Meisner and Jim McCleave
Peggy Anne Sharlow and Harry
Manchester
Judy and Steve Brown
Michael and Christine Grunze
Anonymous
Barbara and Tim Cole
Blake Alex
Daniel Alex
Elizabeth Allan
Gail and Jim Werrbach
Gaston Tolo
Jean Lavigne
Laurie Keenan
Martha Winn
Melissa Babin-Gooden
Melissa Milligan
Pat Bears
Patrick Sanders
Rebecca Whitmore
Shirly Avargil
Teagan Roy
Dave and Shellie Hughes
Donald and Carolee Mountcastle
Harry Manchester
Karen Wibbey
Peter W. DeFilipp
Alyssa Atkins
Armando Garma-Fernandez
Christina Thwaites
Courtney Harnum
Emily and Kyriacos Markides
Gregory Greenman
Jane Gaudette
Joseph DeFilipp
Judith Stickle
Judy Walker
Kathleen A. Harkins
Katie and John Greenman
Michael Burman
Pamela Sirois
Pat Maloney
Aaron Lang
Barry and Michele DeFilipp
David Christie
Dorrie Casey
John and Jody McDonald
Lisa Erhardt
Mara Shapero
Marvia and Michael Meagher
Lynn Sweet
Sally Ruica
Frederic Rondeau
Jonathan Doty
Bonnie Blagojevic

Chris Willard
Joan Dawson
John and Krysta Ibsen
Sarah Hay
Silvia M. Young
Zack Kahn
Barry and Bidda Huckins
Victoria Clare
Bill and Louisa Graver
*In Memory of Waldo Evans Stone,
Stone Environmental Schools:
The Stone Family*
Anonymous
Peter Signell
Maine Center for Disease Control &
Prevention Wellhead Protection Grant
Davis Conservation Foundation
Richard Mersereau
Maine Community Bank

WHITE PINE

\$5,000-\$9,999

Mary and Forrest Martin
Vermont Community Foundation
Linda and Guy Boudreau
Paquin and Carroll Insurance
In Honor of Holly Hascall Dominie:
Corey Hascall and John Brautigam
Mike Hansen and Hannah Sukonick
Half Moon Foundation
Nelson and Betti Jaquay
Bruce and Mary Plummer
Jo and Grant Reynolds
David and Rommy Holman
ReVision Energy
In Honor of Nelson and Betti Jaquay:
Robert and Susan Williams
In Honor of Jack, Lily, and Charlie:
Bryan Matluk
Nicholas Matluk and Stephanie Joy
Kevin Matluk
Joanne Clare

SHAGBARK HICKORY

\$1,000-\$4,999

In Honor of Grayson Hayman:
Jennifer and Allen Hayman
The Ouellette Family
Jennifer Jewell
The LOTS Family Fund
In Honor of Cathy and Mike Goodwin:
Richard and Suzanne Bicknell
Ian McKay and Jeremy Harding
Molly Jewett
Stephen Dunne
Sally McKay
Ann and Sam Douglass
Carrie Vaughn
John Burke

Timothy Goodwin
Lisa Bultheel
Marjorie and Malcolm McKay
Russell and Susan Peterson
Catherine Charles
Drew Dumsch and Lisa Farago
Gale Asch
James Harmon
Pamela Bates
Peter Goodwin
Susan and Michael Swanton
Suzanne Johnson
Veronica Mc Nerney
Debbie Macaulay
Zoe Golloway
Alexandria Pelczar
Deborah Goodwin Potter
Jeanne Eisner
Anonymous
Drew Dumsch and Lisa Farago
Jeffrey and Susan Jones
Albert S. Robinson, Esq.
Oakhurst Dairy
Margaret E. Burnham Charitable Trust
Howard Haimes
Susan and Michael Swanton
Cathy and Mike Goodwin
Ken and Amy Barber
Helen Merrill
Vicki and Al Adams
Paige Eagle and Christian Sinderman
Alan Minthorn
Ann W. Nozawa
Harri Transportation Systems
Jo Frances Meyer
John P. Rooks
The MLK Fund
Amanda and Andrew Magee
Maggie and Bob Daigle

EASTERN HEMLOCK

\$150-999

Sherwin William Foundation
Tony and Martha Farago
Sanjay Patel
Luiza Brown and Richard O' Brien
Abigail Humphrey Coit
Doug and Lauren Sanford
John and Barbara Zotz
Valdmanis Giving Account
Zwerdling Family Fund
Tom and Laura Broussard
Virginia Crocker
Beatrice Clay
Ben and Melissa Merrill
Christopher and Melanie Robbins
Cynthia F. and John F. Gallagher, III
Charitable Fund
John and Helen Lobrano





David and Lise Pratt
 Bob and Sue Murphy
 Walter Newman and Marlene Nienhuis
 Phil and Nancy Sferes
 JRA Fund of the Maine Community
 Foundation
 State Street Foundation
 Timothy and Susan Butler
 Don and Kathy Knight
 Alexandra Grindle
 Brock Adler
 Ayn Whytemare
 Caitlin Walker Brooke
 Cornelia Kittredge
 Kathleen S. Caruso
 Kelly and John Landry
 People's Choice Credit Union
 Capozza Flooring
 TIAA
 William Brooke
 David and Deborah Brooks
 Edward Murphy and Ann Ellen Hornridge
 Nathaniel and Nancy Gardiner
 Nicholas I. Defriez

Richard Frazer
 Alexander Millett
 Robert Gallagher
 Adam Routhier
 Cathy Gill
 Quercus Woodworking
 Lois and Brown Pulliam
 Sarah Trapido
 Texas Instruments
 Theodore Sirois
 Dogan and Loretta P. Arthur
 Mark S. McLaughlin
 Michael Fein
 Peter Levin
 Nate Schumacher
 Ethan and Miho Seal
 Charles Dewitt
 Naples Properties
 Kate Anderson

Up to \$150
 Greg Herder
 Julie Chickola
 Matthew Brosco

Naomi Seppala
 Donald Macomber
 Alison Hildreth
 Anonymous
 Carol Hayden and Dick Hall
 Coleen R. O'Connell
 DataRite of Maine, Inc.
 David and Jen Schutsky
 Donna M. Ward
 Ellie Lockwood
 Eric Pollak
 Gayle A. and Michael Tweed
 Holly Dominie
 Jane and John Hartnett
 Jerry Gosselin
 John and Dianne Lemoine
 In memory of Jeffrey Fletcher
 Kevin L. Sutherland
 Kyle Mersereau
 Leonard Nelson
 Pamela Fischer
 Paul P. Theophilopoulos
 Susan and James Marcotte
 Vicky and Arthur Leknes





Charles Dewitt
 Carol Lenna
 Charles G. Toto
 Christopher Hastings
 Donal G. Cahill
 Donald and Cherry Brewster
 Robert Crawford
 Clare Cunningham
 Tessa Diehl
 Elaine and Michael Bonds
 Russ Peppe
 Mike Farrell
 Chris Farago
 Amalie Sonneborn
 Amos and Monica Wright
 Ann Boynton
 Ann Johnson
 Barbara Fiore
 David and Dhera Strauss
 Diane M. Schuette
 Dorinda Toppan and Ray Peterson
 Elizabeth Allan
 Emma Stuhl
 Jacqueline C. Kutvirt

Judith Morse
 Marc Lavoie
 In Memory of Alexander C. Johnson
 Mary and Edmund Musholt
 Patricia A. Richard
 Peter and Margaret Zack
 Roland and Joy Eon
 In Memory of Elise Ledue
 Yvette Putnam
 Elizabeth Hall
 In Memory of Mary D. Merrill
 Jone H. Swift
 Jen Guimaraes
 Karen Shorr
 Andrew Farago
 David Farago
 Krista Runyan

Christine Simonson
 Claire Russo
 Ellie Mersereau
 Gail Parker
 Jennifer Farquhar
 Laura McBride
 Anonymous
 Mauro R. Azoifeia
 Nan Schildroth
 Nathaniel DuBrule
 In Memory of Tim Sullivan
 Sue Henry
 Teddy Lyman
 Jim Tiberii
 Jacob and Abby Endres

We are so grateful for this expansive list of donors. We extend our apologies if there was a mistake made. For a correction or if you would like to be listed differently, please reach out to Leanna Bonds, Director of Advancement & Community Partnerships: leanna@theecologyschool.org.



Dear Friends of River Bend Farm,

As I complete my eleventh year on The Ecology School Board, it is a time of deep gratitude for the richness that TES has added to my life. TES has not only remained true to its mission through adversity and significant organizational growth, but has also strengthened its commitment to a sustainable future. **During this time, The Ecology School has transitioned to a new home and moved from seasonal programming to providing year-round educational and environmental opportunities for individuals and groups.**

Our home at River Bend Farm, which began with the 2017 purchase of the 1794 farmhouse and barn, now includes a three-wing dormitory, dining commons, yurt village, working farm and active waterfront. As I reflect on the multi-year program planning and building process, it is not the individual action steps that come to mind. **It is the perseverance, optimism, and resiliency of The Ecology School administration, staff and Board, as well as the support from partners and friends that has made a lasting impression.** It is the collective commitment to creating an environment that mirrors the kind of home where people grow and thrive. The Ecology School provides a home that includes fresh food, comfortable places to gather and sleep, safety, the beauty of nature, and strong human connection.

The Ecology School places a priority on our shared home, the Earth. Stewardship of and connection to the natural world are demonstrated in The Ecology School's green buildings, educational and community programs, and farming practices. As a model for overnight, immersive environmental education, The Ecology School addresses issues as wide ranging as the ecosystems that make up River Bend Farm to global climate change in the hope that participants will return to their own homes more deeply connected to the Earth and one another.

The reality of our home at River Bend Farm is proof that the ties that bind us together are strong. With your generous support, The Ecology School exceeded the goals of our Capital Campaign and secured funding for the River Bend Farm project. During the pandemic, we were able to employ staff, complete a strategic visioning process, offer a virtual program, and grow as a Board. **The Ecology School at River Bend Farm continues to look for ways that positively impact our shared home.** Thank you for joining us on this purposeful journey and for supporting the belief that we are stronger together.



Mary Martin
Chair, The Ecology School Board of Directors

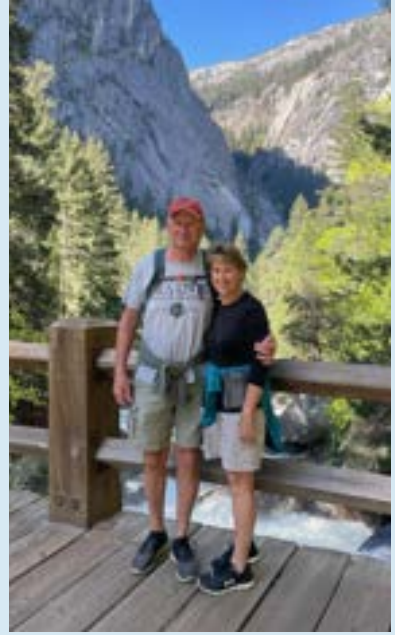

Mary Martin with husband Forrest





Immersive School Programming

In our overnight program, schools come to our site for a multi-day, immersive experience, exploring food systems, the forests, fresh water sources, and other natural areas. Through three ecosystem-based lessons per day (at least six hours), students explore the environment first-hand, drawing connections between ecosystems, observing patterns, processes, and changes in the world around them.

2019 marked The Ecology School's transition from our first home at Ferry Beach to a temporary one at the Poland Spring Resort in Poland, Maine while our new campus was under construction. 2020 was a notably unusual year, as we faced the impact of COVID and the disruptions and restrictions to in-person learning, greatly affecting the number of students we served. In 2021, although we were still experiencing the challenges of COVID restrictions and guidelines, we resumed in-person programming, welcoming students to River Bend Farm for the first time.

EDUCATORS & SEASONAL STAFF 2019-2021

Dawn Allison, RN
 Emily Anderson
 Caroline Black
 Casey Boland
 Gabby Brodek
 CC Clapp
 Clayton Coleman
 Alyson DeMerchant

Tessa Diehl
 Ben Durham
 Hazel Edwards
 Chris Emery
 Jacob Endres
 Ann Garbowski
 Aaron Gingrich
 Anna Hardiman

Nicole Harper
 Sharlow Hitchcock
 Kristy Leonard
 Hope Make
 Philip Mathieu
 Abby Michels
 Josh Miller
 Jen Moore

Victoria Nash
 Madison Plunkert
 Priyanka Shakyra
 Katie Schulz
 Eric Walton
 Catherine Wessel



“I really enjoyed the night lessons and doing our nature journals outside. This experience was so fun. I have never done anything like it before.”

—Madison, 7th grade student

2019

9,545

SCHOOL
PARTICIPANTS

170,270

CONTACT HOURS

2020

404

SCHOOL
PARTICIPANTS

2021

2,464

SCHOOL
PARTICIPANTS

8,164

CONTACT HOURS

Teacher Institute for Watershed Science and Conservation, Sponsored by Poland Spring®

The Ecology School and Poland Spring® partnered in 2021 to bring K-8 teachers from around the United States to Maine for a free 4-day professional development institute focusing on watershed science, conservation, and community impact.

EcologyOnline, Sponsored by Poland Spring®

EcologyOnline.org is an online learning experience created by The Ecology School to take students—no matter their age—away from their screens to engage with the outdoors.

Adult Gatherings & Programs

From overnight retreats and conferences, to workshops, professional development, and volunteering opportunities, River Bend Farm is a place where people of all ages come to connect—with themselves, each other, and nature. Here, they find comfortable accommodations, delicious food, and beautiful outdoor spaces to explore amidst ecologically-focused ways of growing food, conserving energy, and living sustainably. At River Bend Farm, we strive to live, learn, work and play in ways that are restorative to the world around us.

Summer Camps

Living and learning together at The Ecology School continues through the summer with nature-based camp experiences that nurture a life-long appreciation of the outdoors, helping learners of all ages explore how people and the environment are connected. During the summers of 2019 and 2021 The Ecology School hosted an Eco Adventure Day Camp for kindergarten–sixth grade campers to spend time outdoors, exploring, discovering, and making connections in the ecosystems of Maine.

AgroEcology & Farming Operations at River Bend Farm

In 2020, under the guidance of Scott Courcelle, a former educator at The Ecology School and owner of Alchemy Gardens in Vermont, we were able to lay the groundwork needed to begin our first year of farming. 2021 marked our first full growing season at River Bend Farm and the hiring of Marguerite Wiser, Farm Manager. Using agroecology, a system of regenerative farming, our working farm has become an integral part of our food systems education.





“This was my absolute best professional development in my 30+ years of voluntary and required professional development.”

—Julie Pitt, 6th grade science teacher



Teacher Institute

65

EDUCATORS FROM

17

STATES

1,755

TOTAL CONTACT HOURS

EcologyOnline

5

MODULES

245

UNIQUE USERS

28,659

MINUTES OF LEARNING

AgroEcology & Farming Operations

5,151

POUNDS OF PRODUCE
HARVESTED

2,617

POUNDS DONATED TO

2

LOCAL FOOD BANKS

2019-2021 Financial Highlights



2019

The Ecology School did its spring and fall term overnight school programs at the leased Poland Spring Resort site. The River Bend Farm Capital Campaign, which officially began in 2018, continued on and construction of the new River Bend Farm campus began in the fall.

2020

Faced with the restrictions of the COVID pandemic, The Ecology School shut down all in-person programming, severely reducing program income. Federal COVID relief funds were instrumental in keeping our operations moving ahead. Construction of the campus continued and strong results in both Capital Campaign fundraising and new program creation funding from Poland Spring (\$1M for *Teacher Institute for Watershed Science & Conservation* and \$500K for *EcologyOnline.org*) increased fundraising and grants revenue by 277%.

2021

While COVID restrictions continued to impact program levels and revenue, the campus construction wrapped up and the River Bend Farm Capital Campaign successfully concluded in April with \$3.7M raised, including generous gifts from L.L.Bean. Programming in our new dormitory and Poland Spring® Education and Dining Commons buildings began in June and a \$500K gift from the Daniel E. Offutt III Charitable Trust helped fundraising and grants to exceed \$2M for the second year in a row.

CURRENT & OTHER ASSETS	<u>2019</u>	<u>2020</u>	<u>2021</u>
Cash & cash equivalents	140,252	1,677,533	1,667,322 *
Restricted Reserve Funds			357,180
Pledges & other receivables	663,955	450,164	166,797 **
Inventory	6,120	7,789	1,543
Prepaid expenses	2,532	4,039	16,112
Investments	1,554	1,940	2,246
Debt issuance costs	<u>48,850</u>	<u>48,850</u>	<u>0</u>
<i>Total Current & Other Assets</i>	<i>863,263</i>	<i>2,190,315</i>	<i>2,211,200</i>
PROPERTY & EQUIPMENT	<u>2019</u>	<u>2020</u>	<u>2021</u>
Land (105-acres) & Land Improvements	936,141	936,141	3,543,047 ***
Buildings (farmhouse, barn, dorm, DHC)	698,335	712,024	9,147,852 ***
Furniture & Equipment	30,204	30,204	489,662 ***
Construction in progress	2,158,837	10,059,853	81,435
Less Accumulated Depreciation	<u>(62,122)</u>	<u>(82,097)</u>	<u>(434,303)</u>
<i>Net Property and Equipment</i>	<i>3,761,395</i>	<i>11,656,125</i>	<i>12,827,693</i>
TOTAL ASSETS	<i>4,624,658</i>	<i>13,846,440</i>	<i>15,038,893</i>
LIABILITIES AND NET ASSETS	<u>2019</u>	<u>2020</u>	<u>2021</u>
Current Liabilities	-	-	-
Line of credit	250,000	250,000	0
Current portion of long term debt	13,000	6,956,467	37,581
Accounts payable	316,099	1,408,694	374,224
Accrued expenses	12,697	76,131	25,046
Program deposits	<u>129,541</u>	<u>79,767</u>	<u>79,234</u>
<i>Total Current Liabilities</i>	<i>721,337</i>	<i>8,771,059</i>	<i>516,085</i>
<i>Long-Term Debt, net of current</i>	<i>2,320,905</i>	<i>1,874,591</i>	<i>11,078,244</i>
NET ASSETS			
Without donor restrictions	(393,467)	(945,883)	1,966,686
With donor restrictions	<u>1,975,883</u>	<u>4,146,673</u>	<u>1,477,878</u>
<i>Total Net Assets</i>	<i>1,582,416</i>	<i>3,200,790</i>	<i>3,444,564</i>
TOTAL LIABILITIES AND NET ASSETS	<i>4,624,658</i>	<i>13,846,440</i>	<i>15,038,893</i>

Audited financial statements conducted by Albin, Randall & Bennett CPAs

*Restricted program funds increase **2021 Capital Campaign concludes ***2021 campus construction finishes

REVENUE	2019	2020	2021
Fundraising and Grants Income	973,928	2,697,704*	2,030,057*
Program Income	592,063	10,377	108,623**
Other Income (Sales, Interest, & Rent)	25,049	52,417	85,590
Total Revenue	1,591,040	2,760,498	2,224,270

*Capital Campaign increases
 **COVID closures reduced income



<u>EXPENSES</u>	<u>2019</u>	<u>2020</u>	<u>2021</u>
Program Expenses	774,724	574,813	1,243,452***
Support, Management	288,110	291,456	341,730
Fundraising Expenses	252,558	275,855	395,314
Total Expenses	1,315,392	1,142,124	1,980,496

***2021 River Bend Farm Campus opens



The Ecology School Annual Fund 2019-2021

The Ecology School has increased our Annual Fund and continues expanding programs thanks to the generosity of the following donors:

BUSINESSES

\$1,000,000+

Poland Spring

\$100,000+

L.L.Bean

\$1,500+

UNUM

Camden National Bank

Pratt & Whitney

Maine Beer Co.

\$500-\$1,000

Union Church

Sherwin Williams

\$250-\$499

Richardson Media Group

Hannaford Community Cash

Network for Good

Edison Press

\$100 -\$249

Datarite of Maine, Inc.

Texas Instruments

Elsmere LLC

Up to \$99

Amazon Smile

FOUNDATIONS

\$500,000+

Daniel E. Offutt III Charitable Trust

\$100,000-\$499,999

Elmina B. Sewall Foundation **

Environmental Protection Agency

Environmental Education

\$25,000-\$49,999

Davis Conservation Foundation

Island Foundation

The Onion Foundation

Quimby Family Foundation

Stephen and Tabitha King Foundation

The Whitehead Foundation

\$10,000-\$24,999

Sam L. Cohen Foundation

Quimby Family Foundation **

Virginia Hodgkins Somers Foundation

Horizon Foundation

Morton Kelly Charitable Trust

Clif Bar Family Foundation

The Belayer Fund of Maine Community Foundation

Frances Hollis Brain Fund of Maine

Community Foundation

\$5,000 -\$9,999

M&T Charitable Foundation (formerly
People's United Community Foundation)

NatureBridge

The Margaret E. Burnham Charitable Trust

Maine Community Foundation Donor

Advised Fund

\$1,000 -\$4,999

Swantz Family Foundation

Farm Credit East

The Kresge Foundation

Nina Browne Scholarship Fund

Alfred M. Senter Fund

The LOTS Family Fund

Maine Ag. In the Classroom

The Simmons Foundation

Vermont Community Foundation

A Grant from the MLK Fund

INDIVIDUALS

\$25,000-\$50,000

D. Suzi Osher

Marjory Keeler

Anonymous

\$10,000-\$24,999

Barbara A. Keppel

Mary Love May and Paul W. Gabrielson

Nick and Mary Dumsch

\$5,000-\$9,999

Tom and Polly Merrill

Kristin Hunter-Thomson and Malin Pinsky

Guy and Robin Huntley*

Steven and Merilee Grindle

Baker Hughes

John Hastings

\$1,000-\$4,999

Ken and Amy Barber

Martha L Taylor

Robert Adkins and Deborah Thaxter

Luiza Brown and Rich O'Brien

Penny Harris

Alan Minthorn

Anonymous

Linda and Guy Boudreau

Mary and Forrest Martin

Drew Dumsch and Lisa Farago

Kathy Lozier

Mike Hansen and Hannah Sukonick

Abby Humphrey Coit

Robert and Susan Williams

John and Barbara Zotz

Virginia Crocker

Valerie Stone

Facebook

Amy and Lucien Ouellette *

Bill and Lousia Graver

Bridget Jones and Dinesh Goburdhun
Anonymous

In Honor of Beth Howell

Diana and Edward Breed

John and Helen Lobrano

Mark and Jane Ritchie

Paul and Cindy Wood

Timothy and James Martin

\$500-\$999

Amanda and Andrew Magee

Cathy and Mike Goodwin

Bob and Sue Murphy*

Anonymous

John W. Paynter

Lisa Buck

Robert and Vicki Zwerdling

Laetitia Allexant-DelRossi*

Alexandra Grindle and Peter Knight*

Susan Devaney

Susan and Mike Swanton

Don and Kathy Knight

Anna and Max Hjortsberg

Benjamin and Melissa Merrill

David and Margaret Coit

Deborah and Clayton Jones

Donald O. Stover

Frank and Nancy Brooks

Jane and John Hartnett

Jason LeBlanc

Kathryn Lee

Maggie and Bob Daigle

Rosen F. Fund

Sanjay Patel

Steve Signell

\$250-\$499

Joan Watts

Nancy and Steve Bachler

Todd Richardson

Will Broussard*

Jennifer Bourgeault

In Honor of Tessa Diehl

Norman Segel

Warren and Barbara Winslow

Thomas J. Ledue*

Joan and Bob Daly

Tom and Joan Sonneborn

Leanna Bonds*

John and Kathryn Clark

John and Krysta Ibsen

Allen Avenue Unitarian Universalist Church

In honor of Mary Love May and

Paul W. Gabrielson

Barbara Reed

Bill Stauffer

Bud Harmon

Christy Millet

Fecteau for Biddeford

Gerry Davis

Howard Haimes
Jenna Clifford
Linda and Justin Ries
In Honor of Tom Merrill

\$100-\$249

Amy Bates
Emily Ingwersen
Janel Redman
David and Rommy Holman*
Gabby Queenan
Ann Boynton
Kenneth and Mary Feathers
Sarah Trapido
Russ Peppe
Amalie Sonneborn
Betsy Stevens
Bruce and Mary Plummer
Cheryl John
Anonymous
David Schutsky
Diane Noble
Donna M. Ward
Jo and Grant Reynolds
Joan Forrest
Jordan Harrison and Adam Greenfield
Anonymous
Kelley and Jim Shimansky
Mike and Perry Emery
Richard and Judy Zambroski
Susan L. Zayac
Susan and James Marcotte
Theodore Sirois
Tom Klak and Jeanne Hey
Carol Hayden and Dick Hall*
Christelle and Len Landelius
Gayle and Michael Tweed
Nan Schildroth
Ronald Harwood
Tom and Laura Broussard
Karin Gregory
Dale Yerger
Anonymous
Emma Stuhl
James P. Winston
Jan Dorset and Eric Wachsman
John and Dianne Lemoine
John and Erica Merrill
Judith Morse
Kristina Guimond
Mallory Durkee
Michael Fein

Susan J. Gentile
Vicki and Al Adams
Bryan Matluk*
Caroline N. Niederman*
Lucy Miner and Evan Elderbrook*
Adam Routhier
Alexander B. Wheeler
Alison Hildreth
Ann Johnson
Benjamin Seligman
Bruce and Marlene Cummings
Catherine Austin
Charles Creagh
Charles Dewitt
Christine Smith
Claudia Tomsa
Clint Suzanne and Cadence Balbo-Towle
Corey Hascall and John Brautigam
Daphne Ross
David and Lise Pratt
Elaine and Michael Bonds
Elexa Higgins
Ellie Lockwood
Gail Parker
Harriet Sutherland and Richard Welch
Holly Dominie
Ian McKay and Jeremy Hardy
Irmgard Neils
Jeff Zotz
Julian Schlaver
Katherine Creagh
Katie Hyman
Katrina Venhuizen
Leah Inman
Lois and Brown Pulliam
Megan F. Meyer
Mo Duggan
Naomi Seppala
Penny and Dirk Asherman
Richard Mersereau
Robert Crawford
Robert and Constance McGee
Sam Collins
In Memory of Nancy Millard
Thomas Chappell
Victor Izzo*

\$99-\$50

Dorothy D. Barton*
Carla and Michael Imperio
Brigid S. Franey
Claire Russo

Diane M. Schuette
Joanne and Joe Alex
Anonymous
Meg E. Jones
Sue Henry
Chelsea Ratner
Michael Burman
William Ives
Diana Grandoni
Dorinda Toppan and Ray Peterson
Andrew Plummer
Anna Kleinsorge
Anne Hallward
Antonia Sohns and Drew Tanabe
Audrey Eisenhauer
Ben Lake and Claire Jeffers
Bethany Kurlanska
Coleman LaPointe
Dale Armstrong
Daniel Dobrosielski
David Farago
David and Dhera Strauss
Dawn Allison
Denise and Marc Couture
Don Carlisle
Don and Linsey Pilon
Jack and Benny Durkee
Elizabeth Cole
Elizabeth Hall
Ellen Speirs
Ethan and Miho Segal
Jane Cloutier
Jean Cayer
Jessica Decke
Jianrong Chen
Julie and Curtis Smyth
Katie Finch
Lauren McCauley
Lizabeth and John Snell
Michael Spradlin
In Memory of sons James and Jason
Nancy Drisko
Roland Eon
Ryder Scott
Samuel and Donna Glover
Scott Eldredge
Satchi Howard and Steve Harris
Tom Foley
Tyler Core
Vicky Leknes
William Sipperly
Yvette Putnam

"It has been a joy to welcome the community to River Bend Farm and to share our new home. We are looking forward to inviting our supporters, new and old, to our campus to continue connecting with us, and the outdoors."

—Leanna Bonds, Director of Advancement & Community Partnerships

* Sustainability Circle Donors

** Environmental Living and Learning for Maine Students (ELLMS) Funding

Up to \$49

Marlene and Matt Johnson
Meg Low
In Memory of Prof. Tim Sullivan
Jonathan Tropp
Ross and Sarah Feitlinger
Amos and Monica Wright
Jacob Endres
Kathryn C. Landelius
Laura Heil
Lynne Calero
Margaret Graciano
Michael DImperio
Anonymous
Barbara Fiore
Bethany Randall
Casey Schott
Christine Simonson
Christy MacDonald
Cynthia Barrett
Dave Ruitenberg
Debbie Lyon
In Honor of Sharon Parent
Diane and Sonny Lapointe
Ellie Mersereau
Elaine Rittershaus
Erin Hullinger
Gabrielle Brodek
Grace Barber
Jaime Duval and Rob Barenek
Jen Hargrave
Jennifer B. Zitkus
Jennifer Wiggins
Jim Tiberii
JoAnn Core
Joanna L. Meyer
Julie Stiler
Kathy Lyons
Laura Hughes
Linda Harper
Martin Grohman
In Memory of Ms. Parent
Olivia Griset
Saco Bay Trails
Tyler Costello
Violet Seymour
Ward Feurt
In Memory of Daphne V. Soucy
William S. Huber
Josh Miller
Christopher Emery
Heather Rosewall
Ellie Johnson
Anonymous
In Honor of Sharon Parent
Anonymous
Jacob and Abby Endres
Krystin True
Merrill Henderson
CC Clapp
Kirsten Zitkus
Nicole Harper
Sharlow Hitchcock
Clayton Coleman

THE ECOLOGY SCHOOL STAFF

Drew Dumsch, President and CEO
Bryan Matluk, Development Director
Leanna Bonds, Development Manager
Caitlin Brooke, Marketing Manager
Amalie Sonneborn, Program Manager,
Communications Manager
Alex Grindle, Director of Programs
Meg Edstrom Jones, Director of Educational
Partnerships
Mallory Durkee, Program Assistant/Manager,
Development Assistant
Chef Rich O'Brien, Chef Operations Manager
Marguerite Wisner, Farm Manager

BOARD OF DIRECTORS

Mary Martin, Chair
Tom Merrill, Vice Chair*
John Rooks, Vice Chair **
Amanda Magee, Treasurer*
Steven H. Grindle, Treasurer (through 2020)
Linda Boudreau, Secretary

Robert Adkins
Abby Humphrey Coit
Cathy Goodwin
Mike Hansen
Corey Hascall**
Coleman LaPointe
Amy D. Ouellette, M.D.
Susan Swanton
Sanjay Patel*
Kristin Hunter-Thomson*
Richard Mersereau, Board Advisor

* Joined 2021

** Term ended within 2019-2021

We are so grateful for this expansive list of donors. We extend our apologies if there was a mistake made. For a correction or if you would like to be listed differently, please reach out to Leanna Bonds, Director of Advancement & Community Partnerships: leanna@theecologyschool.org.





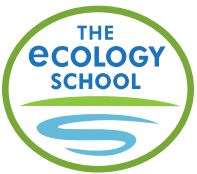

The Ecology School at River Bend Farm

184 Simpson Rd., Saco, ME 04072

TheEcologySchool.org | (207) 283-9951

Stay connected and follow along
with the exciting happenings at
River Bend Farm!



Follow **The Ecology School**
on social media

